

**10174 Breeden Dr**  
Baton Rouge, LA 70811



**LOGO** COMING  
SOON

Powered by [homes.theadvocate.com](https://homes.theadvocate.com)

**MLS# 2023003027**

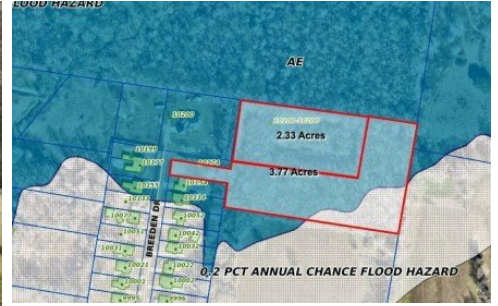

**\$92,000**

Secluded 3.77 acres within Woodland Hills subdivision off Hooper Rd. The property is situated at the end of Breeden Dr offers seclusion and privacy in the quiet subdivision. An additional 2.3 acres lot adjacent to this tract is available. Both properties are situated in flood zone AE must be purchased together due to limited access.



**Robert Snowden**

Phone: (225) 270-4708

Keller Williams Realty Premier Partners

For full listing details, please scan:

