

11115 Sullivan Rd
Central, LA 70818

 **LOGO** COMING
SOON

Powered by homes.theadvocate.com

MLS# 2024007451

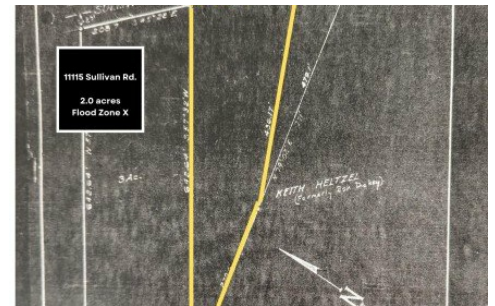

\$675,000

Prime 2-acre tract of land with over 200' front footage along Sullivan Rd! Located in flood zone X, which does not require flood insurance and the land is predominately cleared. House and mobile home on property to remain at no value. Located within the "Mainstreet 2030" Development Concept through the City of Central with the anticipated future commercial use.



Tara Smith

Phone: (225) 937-8245

Smith Squared Real Estate Group, LLC

For full listing details, please scan:

