

Tbd Hwy 3235 East Side Larose, LA 70373

LOGO COMING SOON

Powered by homes.theadvocate.com

MLS# 2023016250

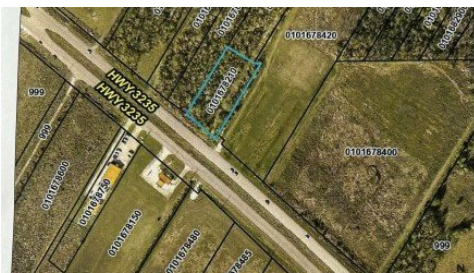

\$59,900

This property is located on LA Hwy. 3235 in Larose and has no restrictions. The property is located inside the Levee protection system and has lots of potential for commercial, industrial, or residential development. Port Fourchon, Grand Isle, Leeville, and Golden Meadow are just a few minutes drive south with some of the best fishing in south Louisiana. The property is offered with an additional 3 acres which can be purchased to extend the size of the property if interested. The property price has been reduced and Seller is motivated to sell.



Harry Cheramie

Phone: (985) 398-0018

Bayou Classic Realty, LLC

For full listing details, please scan:

