

Tbd-b2 Hwy 10
Clinton, LA 70722



LOGO COMING
SOON

Powered by homes.theadvocate.com

MLS# 2024013342

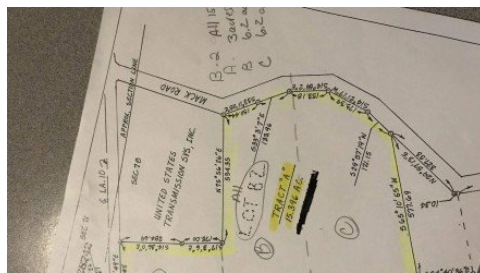

\$229,900

Nice 15.39 acres, all wooded, rolling hills with some restrictions. Will divide, survey to control. High and dry, No flood. No Mobile Homes.....BUT MODULAR HOMES ARE ALLOWED.....must put a septic system down.



Cynthia Smith

Phone: (225) 719-0797

Cynthia Smith Real Estate Group, LLC

For full listing details, please scan:

