

Hwy 44
Hester, LA 70743

 **LOGO** COMING
SOON

Powered by homes.theadvocate.com

MLS# 2025009542

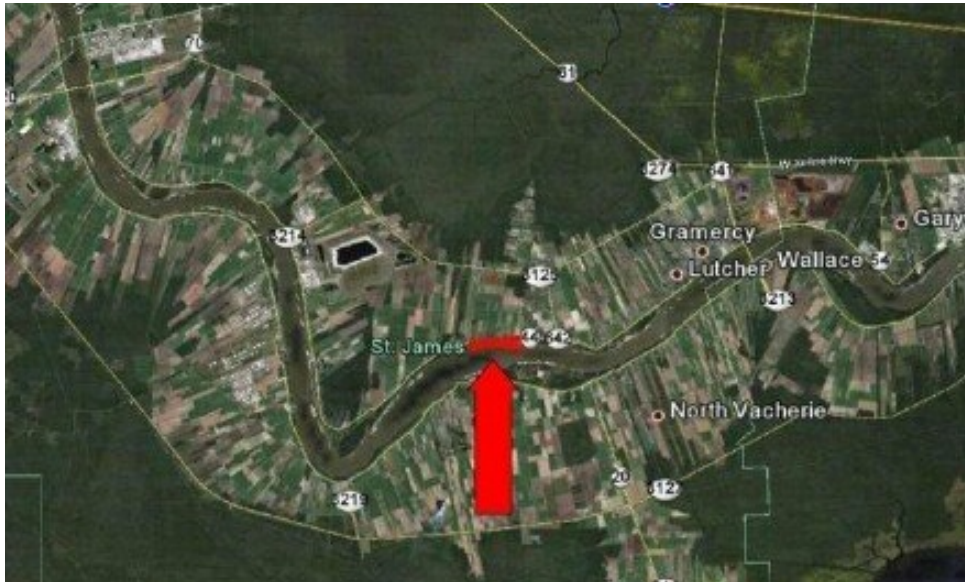

\$1,450,000

This property consists of 38 acres of batture land with approximately 2,832 linear feet of Mississippi River frontage between mile markers 152 & 153. The property is bounded by levee stations 3894 and 3917. There are three river navigation structures on the property. This tract and the adjacent tract to the south were together permitted as one borrow pit site in 2000.



Matt Noel
Phone: (225) 931-9723
Coldwell Banker ONE

For full listing details, please scan:

