

Lot 16 Honey Grove Livingston, LA 70754

LOGO COMING SOON

Powered by homes.theadvocate.com

MLS# 2025017434

RESERVE YOUR LOT TODAY!

Beautiful brand new subdivision under construction.

- 2 to 3.5 Acre Estate Lots
- Treed buffer on every lot
- Restricted 1800 sq ft min
- No Flood Zone
- Blacktop Road
- Shops Allowed

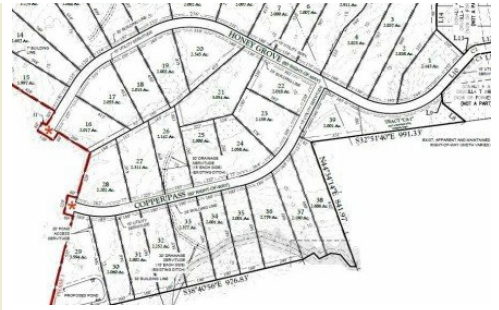

\$119,900

Do you want 2 BEAUTIFUL ACRES with space and trees all around?! WELCOME TO THE WOODLANDS!! A brand new, one of a kind development where nature and home blend together perfectly for a rare country living experience. Nestled among the trees, this one-of-a-kind subdivision features exclusive 2-acre-plus ESTATE LOTS, offering unparalleled seclusion, privacy, and tranquility. A 100X100 area for HOUSE PAD CLEARED along with a 20X75 ft driveway on each lot, ready to build on. SHOPS/METAL BUILDINGS ALLOWED. Immerse yourself in the serenity of nature, where beautiful trees and untouched greenery create a picturesque backdrop for your dream home. This community is designed to blend harmoniously with its natural surroundings, preserving the beauty of the land while providing the perfect place to unwind and reconnect with the outdoors. PRIVACY is a guarantee with a preserved buffer of trees on the front and sides of every lot. Paved access with smooth BLACKTOP ROADS throughout the community. This is a prime location, conveniently just a short drive from Prairieville, Gonzales, Juban Crossing, and Baton Rouge. It's an ideal blend of rural charm and convenience with easy access to nearby amenities. Take advantage of one of our beautiful building packages, let us build your custom dream home, or buy now build



Andrea St. Germain
Phone: (225) 270-5858
eXp Realty

For full listing details, please scan:

