18536 Perkins Oaks Dr
Prairieville, LA 70769

LOGO COMING SOON

Powered by **homes.theadvocate.com**

MLS# 200908277

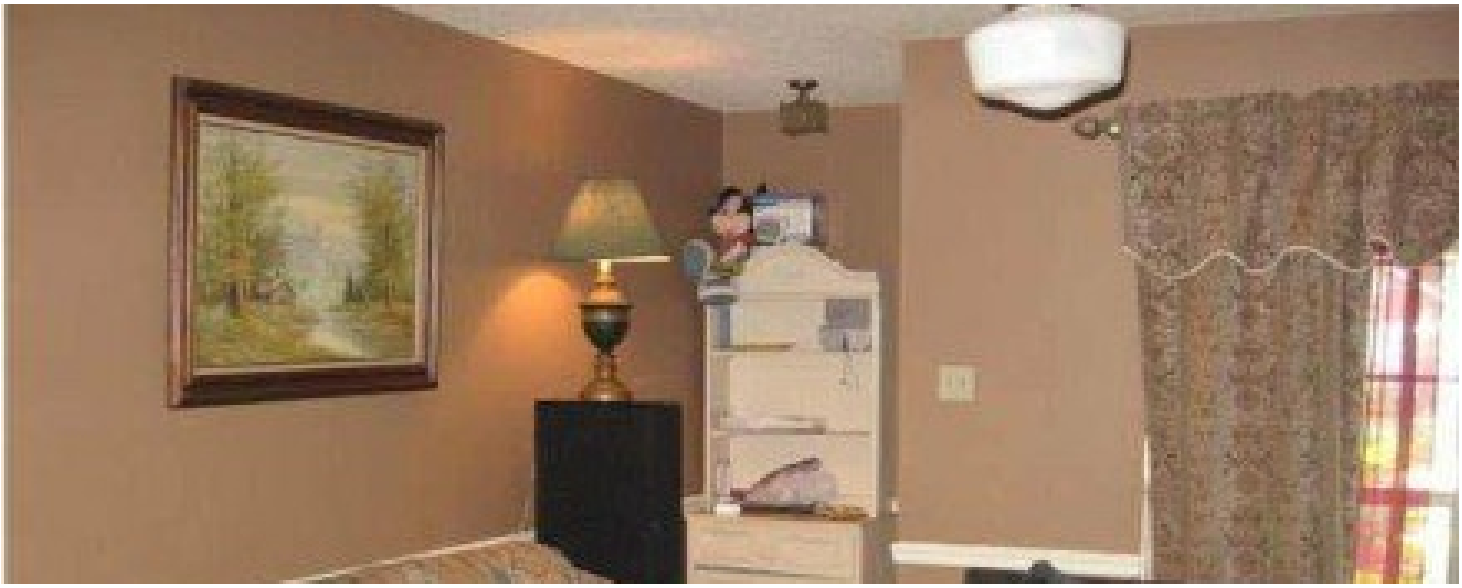

$165,000

3 Bedrooms | **2** Bathrooms | **1,205** Sqft

Acadian style home in excellent condition. New wood flooring in family room. Carpet in bedrooms, ceramic tile in kitchen. Covered parking with attached storage room. Enclosed backyard with sparkling 35x19 gunite swimming pool. Great location. No thru traffic. Convenient to shopping.

PHOTO COMING SOON

JADE SALVADOR

Latter & Blum - Perkins

For full listing details, please scan: