1667 Sharp Rd
Baton Rouge, LA 70815

LOGO COMING SOON

Powered by **homes.theadvocate.com**

MLS# 200912071

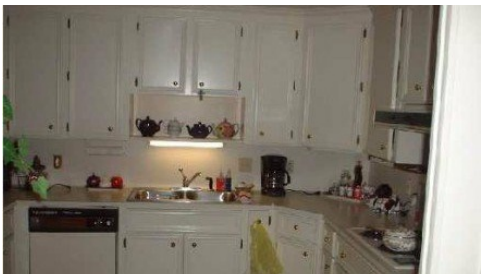

$172,900

2 Bedrooms | **2** Bathrooms | **1,580** Sqft

Located in one of Baton Rouge's more beautiful townhome complexes- Sharpstown- Featuring a lovely, well maintained 2BR/2BA townhouse and it is a flat. Huge living room with high vaulted ceiling and fireplace. Large master BR with ample closet space- Kitchen with many cabinets. Enclosed patio for privacy and 2 car garage- Beautiful- well maintained grounds, home warranty in effect.

PHOTO COMING SOON

JADE SALVADOR

Latter & Blum - Perkins

For full listing details, please scan: