226 Ship Dr
Baton Rouge, LA 70806

Powered by **homes.theadvocate.com**

MLS# 2026008083

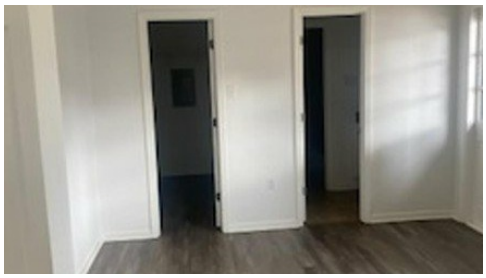

$1,200

2 Bedrooms | **2** Bathrooms | **1,040** Sqft

Beautiful, luxury apartment in a GREAT location, off government st. Quiet and clean neighborhood. See floor plan attached SCHEDULE YOUR PRIVATE TOUR NOW!

Sayra Velazco
Phone: (225) 993-0998

Casa Real Estate LLC

For full listing details, please scan: