

4-a-2 Scivicque Ln
Denham Springs, LA 70726



LOGO COMING
SOON

Powered by homes.theadvocate.com

MLS# 2026008479

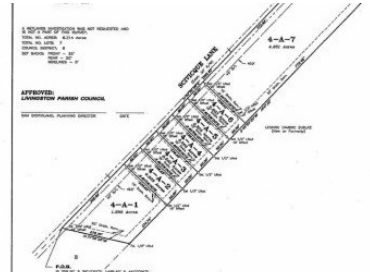

Half Acre Lot | No Restrictions | Flexible Use Property

\$25,000

Half-acre lot located off Scivicque Lane in Denham Springs with no restrictions, giving you the flexibility to use the property in a way that fits your needs. Whether you're looking to build, place a mobile home, add a shop, or hold for future use, this property offers space, freedom, and a convenient location near Denham Springs, Juban, shopping, dining, and I-12.



Cade Creel

Phone: (225) 402-7729

Keller Williams Realty-First Choice

For full listing details, please scan:

