

Lot# A-2-2 Joseph Rd
Covington, LA 70433



LOGO COMING
SOON

Powered by homes.theadvocate.com

MLS# 2026009478

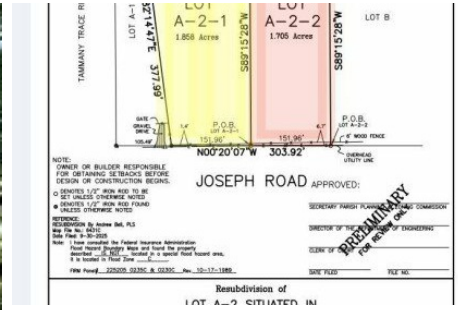

\$139,900

Rare opportunity to own a beautiful 1.705 ACRE cleared homesite on Joseph Road in the heart of Covington! Located in Flood Zone X no flood insurance required picturesque property offering the perfect blend of privacy and country living. Just steps away from the famous Tammany Trace, a scenic 31-mile biking and hiking trail winding through St. Tammany Parish, ideal for outdoor enthusiasts and nature lovers alike. Stunning mature live oaks anchor the property, while a six-foot wood privacy fence along the road adds charm and seclusion. Build your dream home, plant a garden, and enjoy room for chickens, goats, and more. Peaceful setting with endless possibilities! An adjoining 1.858 acre lot is also available under a separate listing for even more space and potential. Signs are on the fence.



Tracy Himel
Phone: (225) 954-0611
Scot Himel

For full listing details, please scan:

