

Lot# A-2-1 Joseph Rd
Covington, LA 70433



LOGO COMING
SOON

Powered by homes.theadvocate.com

MLS# 2026009475

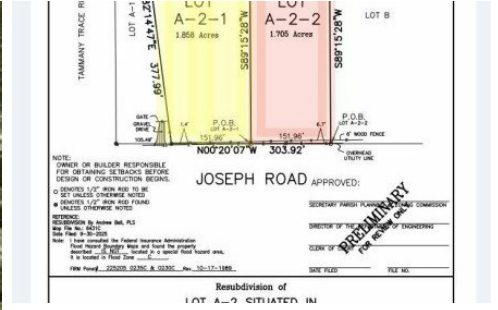

\$139,900

Rare opportunity to own a beautiful 1.858 ACRE cleared homesite on Joseph Road in the heart of Covington! Located in Flood Zone X, no flood insurance required picturesque property offering the perfect blend of privacy and country living. Just steps away from the famous Tammany Trace, a scenic 31-mile biking and hiking trail winding through St. Tammany Parish, ideal for outdoor enthusiasts and nature lovers alike. Stunning mature live oaks anchor the property, while a six-foot wood privacy fence along the road adds charm and seclusion. Build your dream home, plant a garden and enjoy room for chickens, goats and more. Peaceful setting with endless possibilities! An adjoining 1.705-acre lot is also available under a separate listing for even more space and potential. Signs are on the fence.



Tracy Himel
Phone: (225) 954-0611
Scot Himel

For full listing details, please scan:

