

**None**  
Theriot, LA 70397



**LOGO** COMING  
SOON

Powered by [homes.theadvocate.com](https://homes.theadvocate.com)

**MLS# 2026009554**

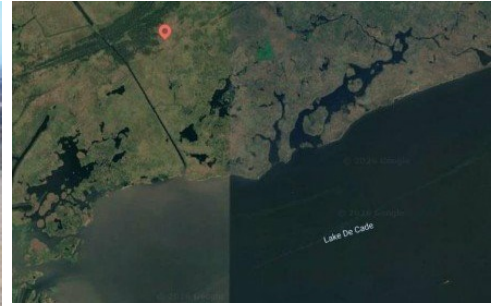

**\$1,000**

Parcel #41220. Sale price is in consideration of 1/4th ownership interest in the parcel. The property is located .5 miles East of People's Canal & 1 mile North of the western half of Lake Decade. The land is level and mostly grassy with a small canal to the south.



**James LeBlanc**  
Phone: (985) 688-3858  
Canal & Main Realty

For full listing details, please scan:

