345 Lansdown Drive
Houma, LA 70360

Powered by **homes.theadvocate.com**

MLS# 2026009906

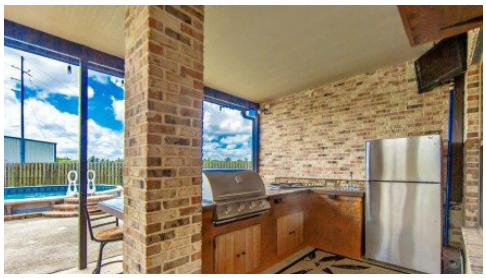

$333,000

3 Bedrooms | **2** Bathrooms | **1,833** Sqft

Welcome to Sugarwood Subdivision! Take a look at this beautiful 3-bedroom, 2-bathroom home tucked away in a quiet cul-de-sac. This property offers the perfect setup for relaxing and entertaining with an above ground pool that is partially sunken into the ground, creating a custom in-ground feel. The backyard is an entertainer s dream featuring a fully equipped outdoor kitchen complete with a BBQ pit, stove, and sink, plus a pergola overlooking the pool with an outdoor fireplace perfect for enjoying year-round. Located in a peaceful neighborhood, this home also has the added benefit of being in an area where flood insurance is not required. Don t miss your chance to make this one yours! (Buyer to verify and confirm sq ft of home and property and also flood zone designation).

Shantal Louviere
Phone: (985) 257-8090

KELLER WILLIAMS REALTY BAYOU P

For full listing details, please scan: